

Ashfield Junior School

Year 3 Home Learning Tasks Summer Term Week 5

Wednesday 13th May

English

Daily Practice:

Spellingframe

Topmarks: English KS2 Look cover write check:

Non-Fiction/Information text about Workington

Planning for writing

Over the next few days, you are going to have a go at writing your own tourist guide for Workington. Before you begin, you will need to spend some time gathering ideas and thinking about what you would like to write. Here are some tasks to set you off.



- 1) Have a think about all of the things there are to do in Workington. E.g cinema, shopping, eating out and restaurants. etc. Make a written list of your ideas. How many different things can you think of?
- 2) Have a look at the website <https://www.visitworkington.co.uk/>
 - This website, created by the town council, gives lots of extra information about Workington and what there is to see and do when you visit the town.
 - The information is divided into sections and each section has a paragraph of writing to inform the reader.
 - Which sections would you most like to write about when you write your Workington Guide? Who will your guide be aimed at? (the audience) Children, adults, families etc?
 - Use the planner below to help you collect your ideas. Jot down any good words that you have learned in the last couple of days, Think about the adjectives you might use or any facts that you want to include.

| | |
|---|-----------------------------|
| Ideas for a name for my guide..... E.g Visit Workington, Wonderful Workington... | My target audience..... |
| Paragraph 1: | Paragraph 2: |
| Paragraph 3: | Pictures I need to include. |

To make your leaflet you can fold a piece of A4 paper into thirds. Here is an example.

Tourist Guide
Workington

Insert image

Where is Workington?

Places to Visit

Insert image

Insert image

Local History

twinkl

Maths

Daily Practice:

Answer as many questions as you can. Use the 'Enter' key or press 'Go' to submit each answer. Your time starts after you answer the first one.

Timer: ☐ 10 minutes ☐ 5 minutes ☐ 3 minutes ☒ 1 minute

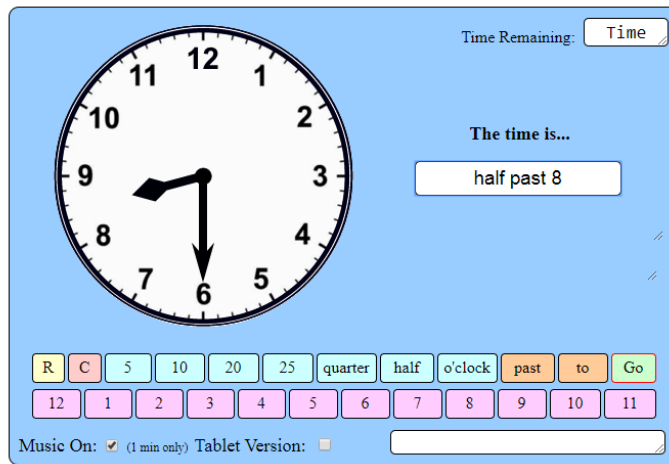

Time Remaining: Time

The time is...

half past 8

R C 5 10 20 25 quarter half o'clock past to Go

12 1 2 3 4 5 6 7 8 9 10 11

Music On: ☒ (1 min only) Tablet Version: ☐

Challenge yourself, how many can you complete in 3 minutes?
How many in 1 minute?

Did you beat your time from last week?

Using a.m. and p.m.

Notes and Guidance

Children use 'morning', 'afternoon', 'a.m.' and 'p.m.' to describe the time of day.

Children continue using analogue clocks and will be introduced to digital time for the first time.

Mathematical Talk

What time of the day does ____ happen?

Is ____ earlier or later than ____?

How do you know whether a time is in the morning or afternoon?

What times could be a.m.?

What times could be p.m.?

What is the difference between analogue and digital?

What would the time look like on an analogue clock?

How can we change analogue to digital?

Sort the times from latest to earliest.

5:30 p.m.

9:45 a.m.

9:45 p.m.

10:23 a.m.

7:31 a.m.

10:13 p.m.

8:30 a.m.

6:32 a.m.

12:24 a.m.

8:55 p.m.

2:11 a.m.

7:40 a.m.

Look at these analogue clocks, write the digital times. You can use the interactive clock.



8:15



Daily Challenge: Reasoning and problem Solving



Dora

I slept from 8 p.m. to 8 a.m.



Teddy

I slept from 8 a.m. to 8 p.m.

Who is more likely to be correct?
Explain how you know.

Topic

Prime Question: How did the Victorian period help to shape the Workington we know today?

KS2 History: Local History - A study of Local History taking account of a period of history that shaped the locality.

What do you already know about Workington?

Are there any landmarks, which are special to our town?

Were there any famous people that lived in Workington?

Take a trip back in time... Watch these three short clips of Workington past & present.

Can you name any of the places?

Do you live near any of these places?

Have you ever walked past any of these places? Share and discuss.

<https://www.youtube.com/watch?v=3TkbD3-xBh4>



<https://www.youtube.com/watch?v=Kug8cz-dqCA>



<https://www.youtube.com/watch?v=JDr7gjrsggw>





into our past

Topic Challenge

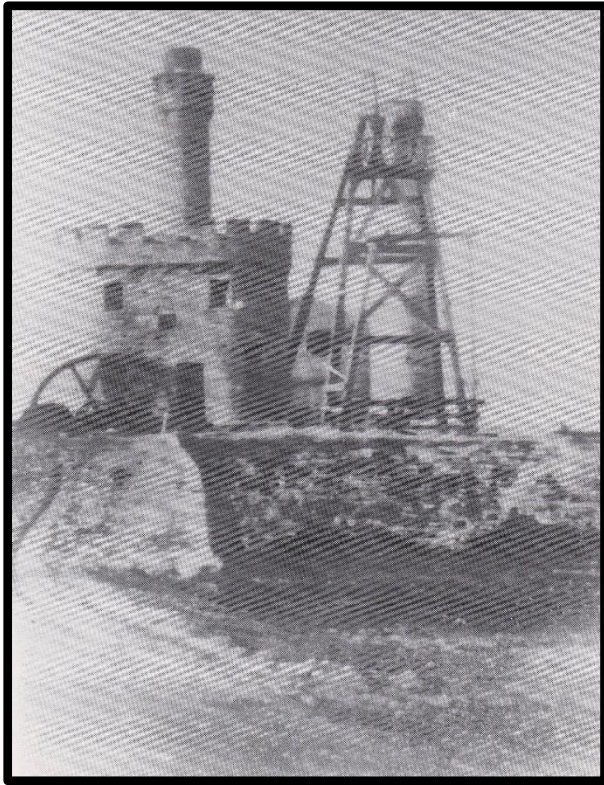

Here is a picture from somewhere in Workington but where? **(It was one of the pictures from Monday's quiz!)**

Research:

Where would you find this building in Workington?

Do you know the name of the building?

What was it used for?

Who was it built by?

When was it built?

When did it close and why?

Today we are going to look at some more places of interest from around Workington.

Can you remember doing your Industrial cityscape by L. S. Lowry?

Lowry did a sketch of the place you have been researching. He would often stay at Cleator Moor with his friend Geoffrey Bennett. He painted several pictures of buildings in West Cumbria.

See next page.

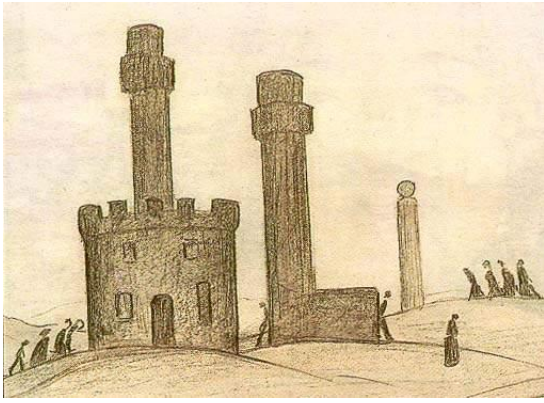

We would like you to get a piece of A4 paper and fold it into quarters. (Your fraction knowledge should help you!)

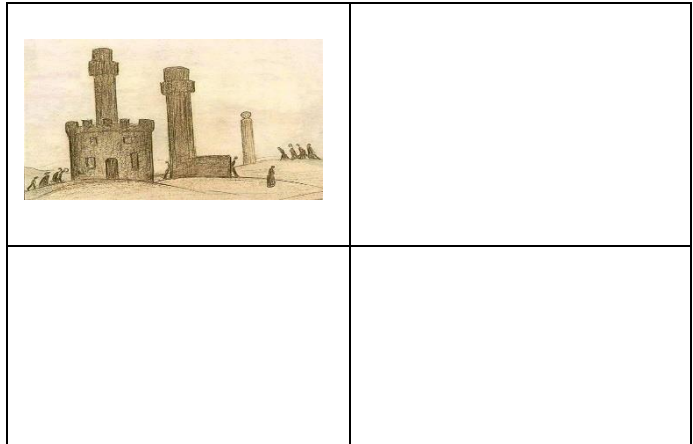

In the first corner, we would like you to sketch this landmark just as Lowry did.

Over the next couple of days, they will be a new place to research. We would like you to build up a collage from around Workington. By the end of the week you should have drawn all the places you have research.